

57

81C

81D

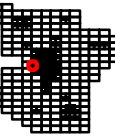

2015

LOWNDES COUNTY
GEORGIA

838
1 inch = 200 feet



83A

57

1
203.70 AC

JAMES CIR

JAMES RD

RIVERSIDE RD

57

Imagery: USDA NAIP 2015.

83C

83D

81C

81D

82C

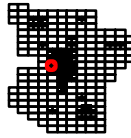

2015

LOWNDES COUNTY
GEORGIA

1 inch = 200 feet



83B

83A

83C

83D

84C

JAMES CIR

JAMES RD

175 RAMP

175 SB

175 NB

ELLIS DR

N ST AUGUSTINE RD

CLUBHOUSE DR

GORNTO RD

VALHALLA DR

TR-2A
TR-2B TR-2C

20A
9.00 AC

20
36.62 AC

21

2A
2.392 AC.

2
2.162 AC.

11
4.18 AC

1
.57 AC.

3

2

4

5

6

7

12

13
1.32 AC

14

15

16

18
8.18 AC

19
3.47 AC

TR-C (0.11AC)

TR-1 (1.64 AC)

TR-3
8
4.28 AC

TR-A (0.01AC)

TR-2
9
1.71 AC.

7A
0.11 AC

TR-2

RIVERSIDE RD

537.57

PER DEED (RD) 1650 10' MSPS 600'

317.33

222.22

57

83A

83B

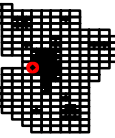

2015

LOWNDES COUNTY
GEORGIA

038

1 inch = 200 feet



83C

57

58

Imagery: USDA NAIP 2015.

85

85

31 15
32 16

RIVERSIDE RD

HUNTER MCCORMICK RD

JAMES RIVER RD

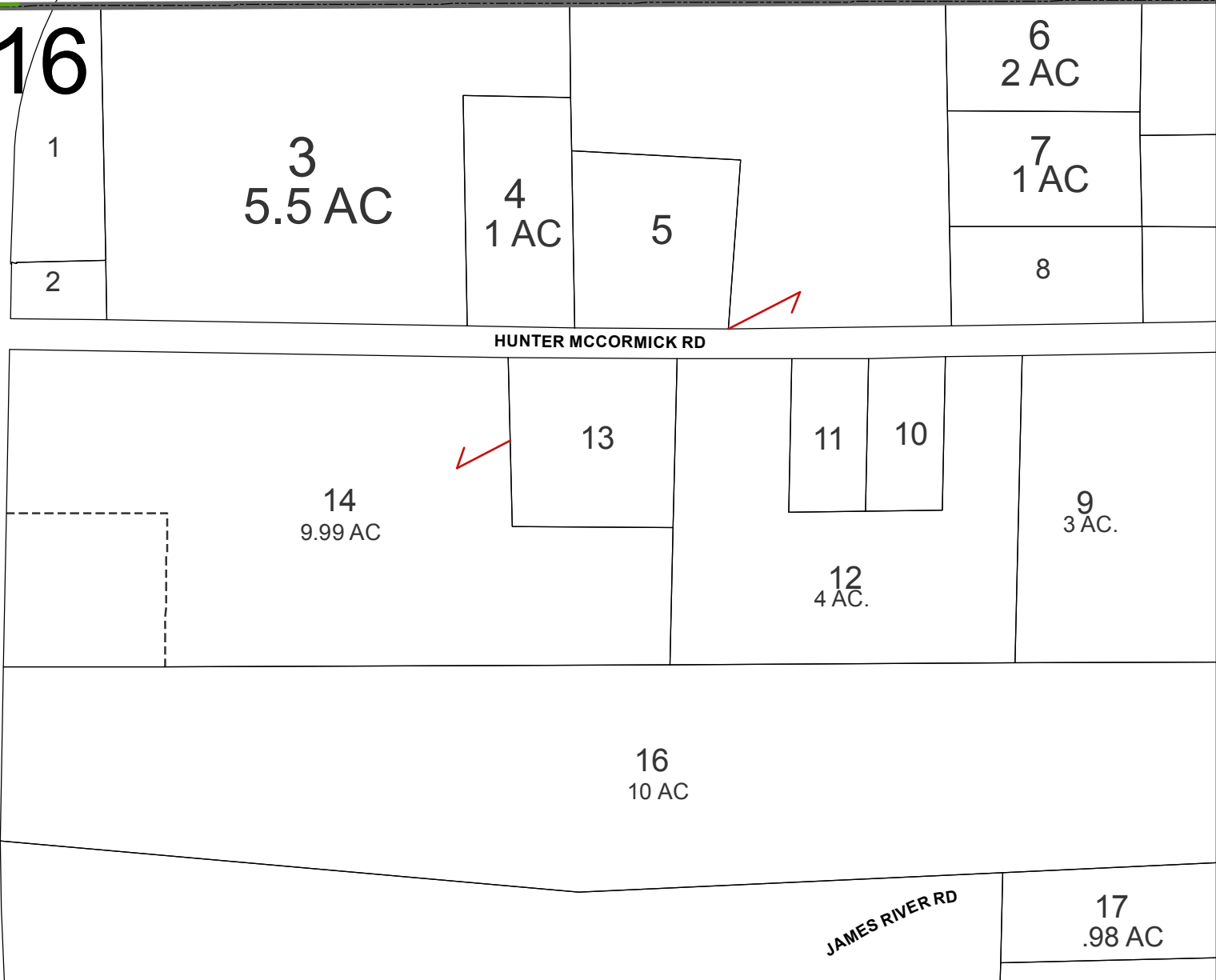

83A

83B

84A

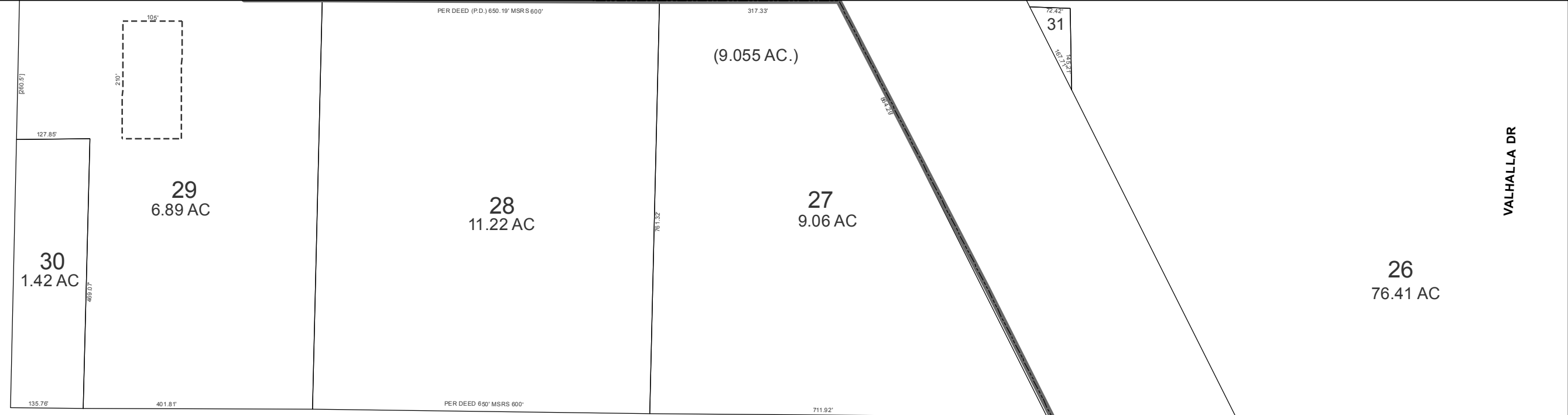

83C



85

Imagery: USDA NAIP 2015.

85

86A

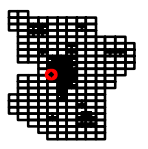

2015

LOWNDES COUNTY
GEORGIA

1 inch = 200 feet



83D

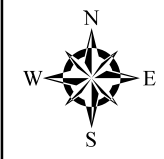
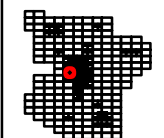

2015

LOWNDES COUNTY
GEORGIA

1 inch = 200 feet



84A

25
9.74 AC

(SEE 82D-1)

(SEE 84B-8)

24
2 AC.

SUGAR CREEK

23

(TR-2 8.8 AC.)

22

1
8.8 AC.

WILKES CIR

30

21

26
5.695 AC

31

20

HARMON DRIVE CONDO'S

32

19

ONE MILE BRANCH

33

18

162
1.8 AC.

34
1.52 AC.
(1.523 AC.)

17

101
2.07 AC.

35
1 AC.

16

100
(.1120 AC)

36
4.16 AC
TRACT 3

15

99
(TR-2)

37
TRACT 2-B
(INDICATES
P.B. 13 PG. 179)

14

98

38
1.06 AC

13

81
(TR-3)

39
1.06 AC

12

80

CAMELOT DR

11

84

LYNN TERR

10

83

JIMMY RODGERS

9

82

ROUSE RD

8

81A

PARKER MATHIS DR

7

80

ROBERTS ST

6

79

LANKFORD CIR

5

78

LANKFORD DR

4

77

REMERLIN

3

76

W GORDON ST

2

75

WOODARD ST

1

74

EDGEWOOD DR

0

73

HASTINGS DR

0

72

105A
1.24 AC

0

71

105
1.797 AC

0

70

106
.776 AC.

0

69

107
108

0

68

109
110

0

67

111
112

0

66

113
114

0

65

115
116

0

64

117
118

0

63

119
120

0

62

121
122

0

61

123
124

0

60

125
126

0

59

127
128

0

58

129
130

0

57

131
132

0

56

133
134

0

55

135
136

0

54

137
138

0

53

139
140

0

52

141
142

0

51

143
144

0

50

145
146

0

49

147
148

0

48

149
150

0

47

151
152

0

46

153
154

0

45

155
156

0

44

157
158

0

43

159
160

0

42

161
162

0

41

163
164

0

40

165
166

0

39

167
168

0

38

169
170

0

37

171
172

0

36

173
174

0

35

175
176

0

34

177
178

0

33

179
180

0

32

181
182

0

31

183
184

0

30

185
186

0

29

187
188

0

28

189
190

0

27

191
192

0

26

193
194

0

25

195
196

0

24

197
198

0

23

199
200

0

22

201
202

0

21

203
204

0

20

205
206

0

19

207
208

0

18

209
210

0

17

211
212

0

16

213
214

0

15

215
216

0

14

217
218

0

13

219
220

0

12

221
222

0

11

223
224

0

10

225
226

0

9

227
228

0

8

229
230

0

7

231
232

0

6

233
234

0

5

235
236

0

4

237
238

0

3

239
240

0

2

241
242

0

1

243
244

0

0

245
246

0

0

247
248

0

0

249
250

0

0

251
252

0

0

253
254

0

0

255
256

0

0

257
258

0

0

259
260

0

0

261
262

0

0

263
264

0

0

265
266

0

0

267
268

0

0

269
270

0

0

271
272

0

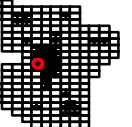
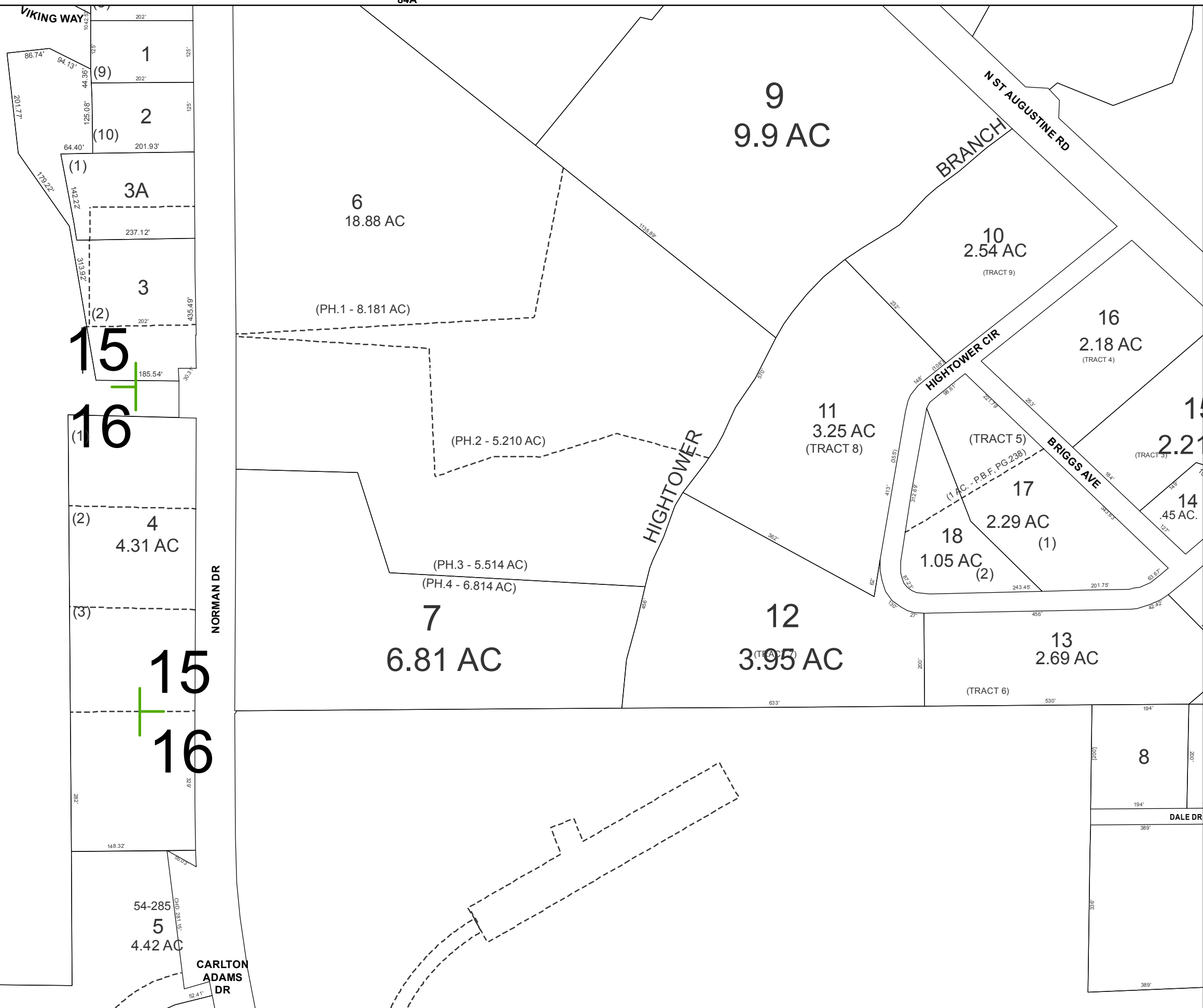

2015

LOWNDES COUNTY
GEORGIA

1 inch = 200 feet



84C

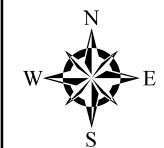
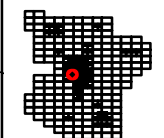
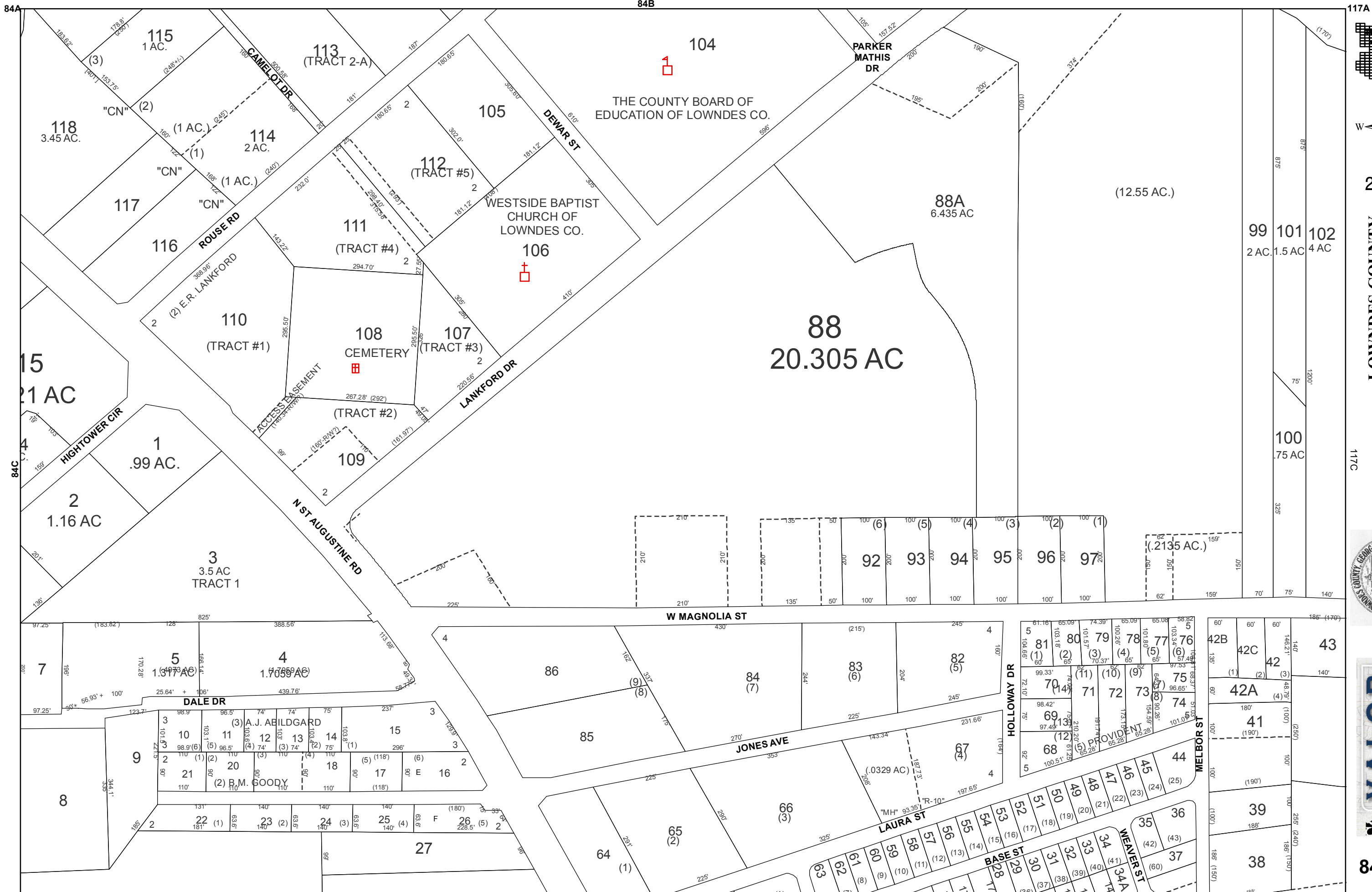

2015
 LOWNDES COUNTY
 GEORGIA

1 inch = 200 feet



57

83C

84C

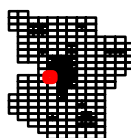

2015

LOWNDES COUNTY
GEORGIA

1 inch = 400 feet



85

58

RIVERSIDE RD

JAMES RD

V98

BRIARWOOD RD

WESTSIDE RD

58

Imagery: USDA NAIP 2015.

87

88A



(4) RIVERSIDE

GAYS LN

1

1